

MICROFILMED

FILED
GREENVILLE CO. S. C.
APR 20 10 51 AM '83
DONNIE S. TANKERSLEY
R.M.C.

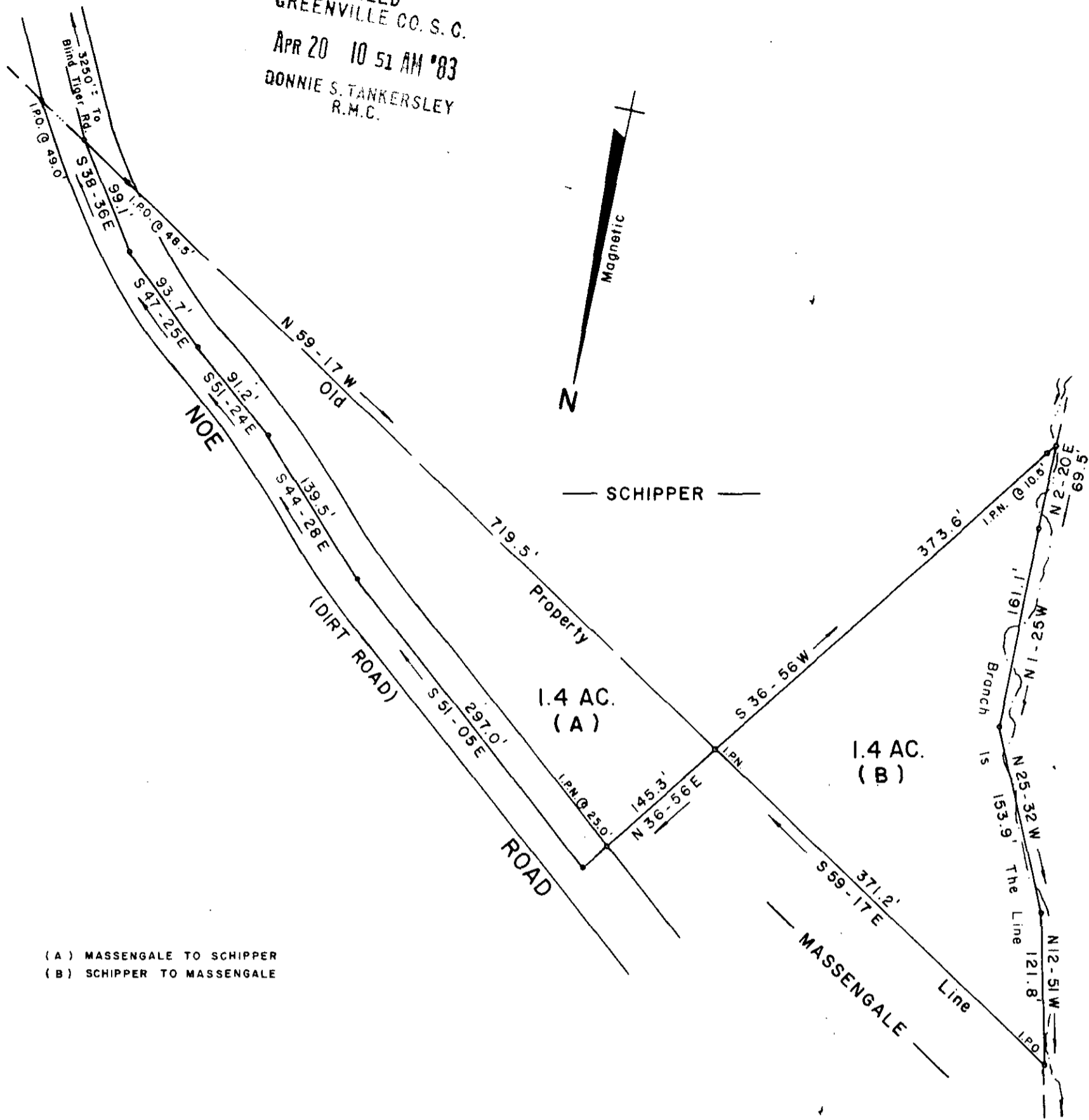

(A) MASSENGALE TO SCHIPPER
(B) SCHIPPER TO MASSENGALE

SURVEY FOR
JAN G. SCHIPPER

NEAR TIGERVILLE GREENVILLE CO. APR 20 1983
SOUTH CAROLINA

MAY 10, 1982

9-M-99 ✓

27310

THIS PLAT IS NOT A SUBDIVISION
AS DEFINED BY THE GREENVILLE
COUNTY SUBDIVISION REGULATIONS.
APR 20, 83
D. Forbes
Secretary, or Director of
Planning.
Greenville County Planning Commission

JEFFERY M. PLUMBLEE
INC.
REGISTERED LAND SURVEYOR
7881
P. O. BOX 788
TRAVELERS REST, S. C. 29690 (803) 834-4426

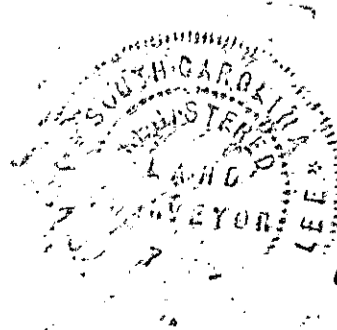

I Hereby Certify That The Ratio Of Precision
Of The Field Survey Is 1/5000 As
Shown Hereon And The Area Was Determined
By D. M. D. Method.

Jeffery M. Plumblee

